Double Concerto in G

for recorder, cembalo and strings (3.3.2.2.1)

Martin Lohse 2018/2025

W. 51

dedicated to Bolette Roed and Arte dei Suonatori

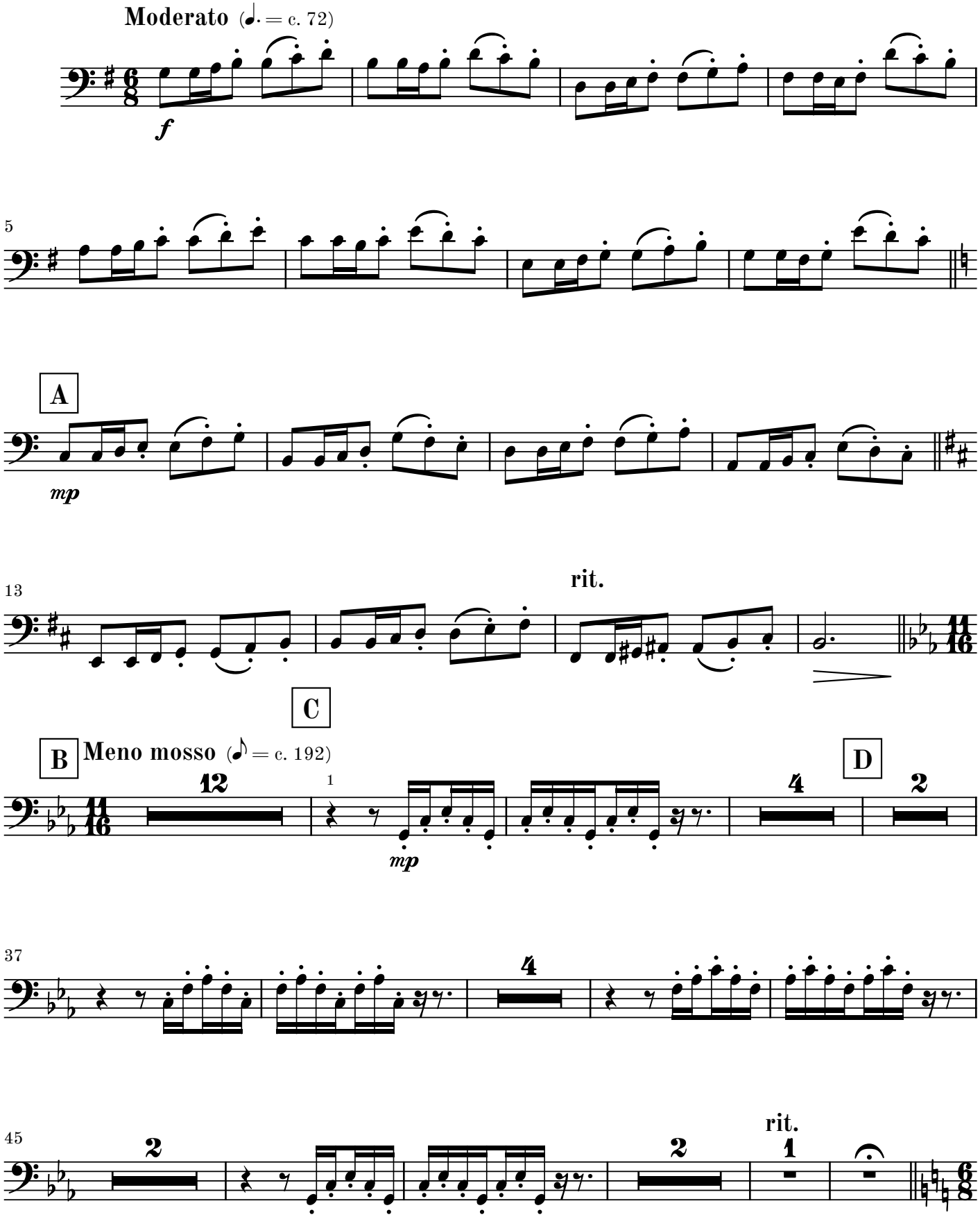

© 2026 Martin Lohse | Mirror Music | MM 1.2-1 | ISMN 979-0-706837-60-4
Complete catalog and performance materials at www.martinlohse.com

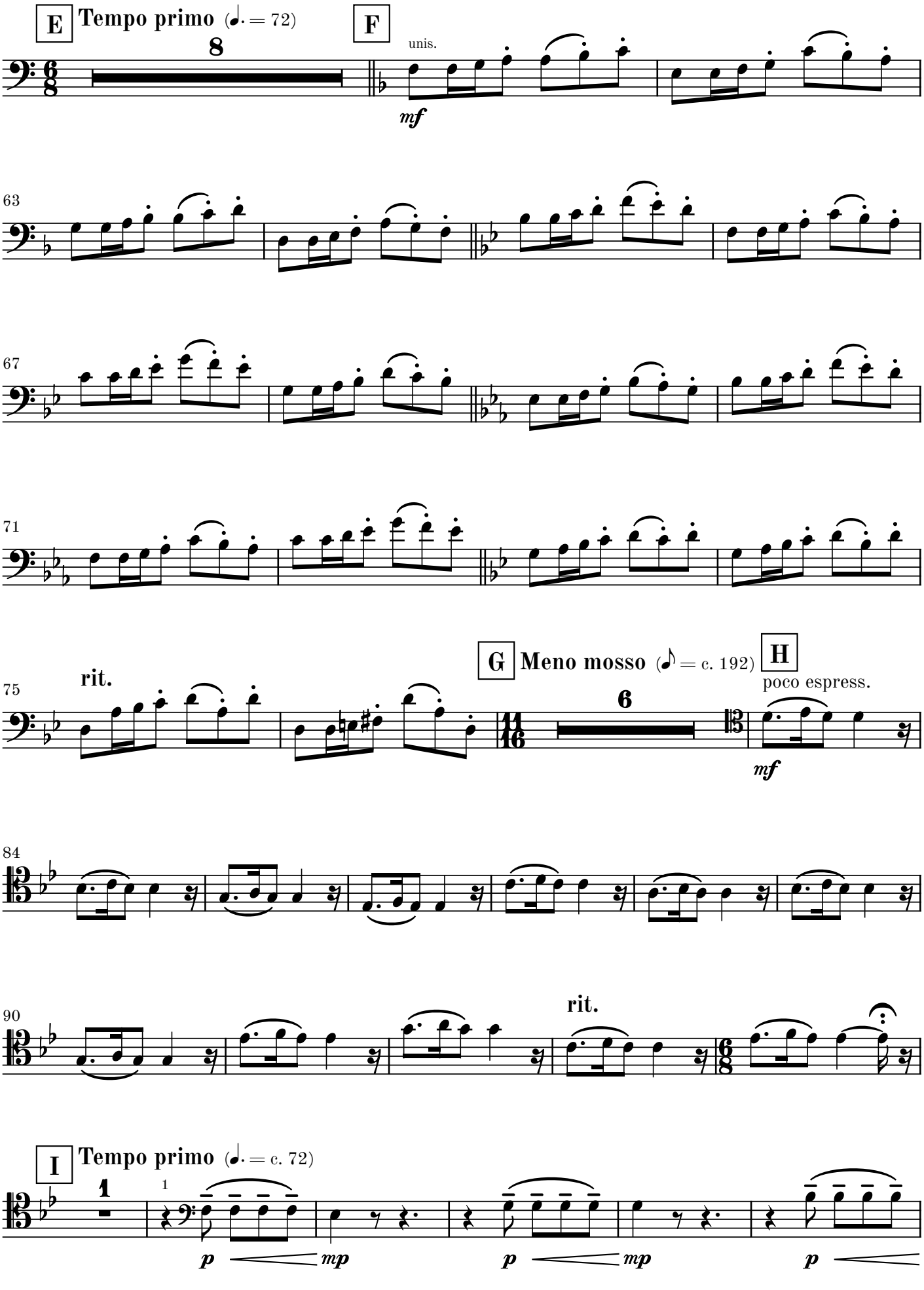
E
Tempo primo (♩. = 72)
8
F
unis.
mf
63
67
71
rit.
G
Meno mosso (𝅗𝅥 = c. 192)
H
poco espress.
6
mf
84
90
rit.
I
Tempo primo (♩. = c. 72)
1
p
mp
p
mp
p

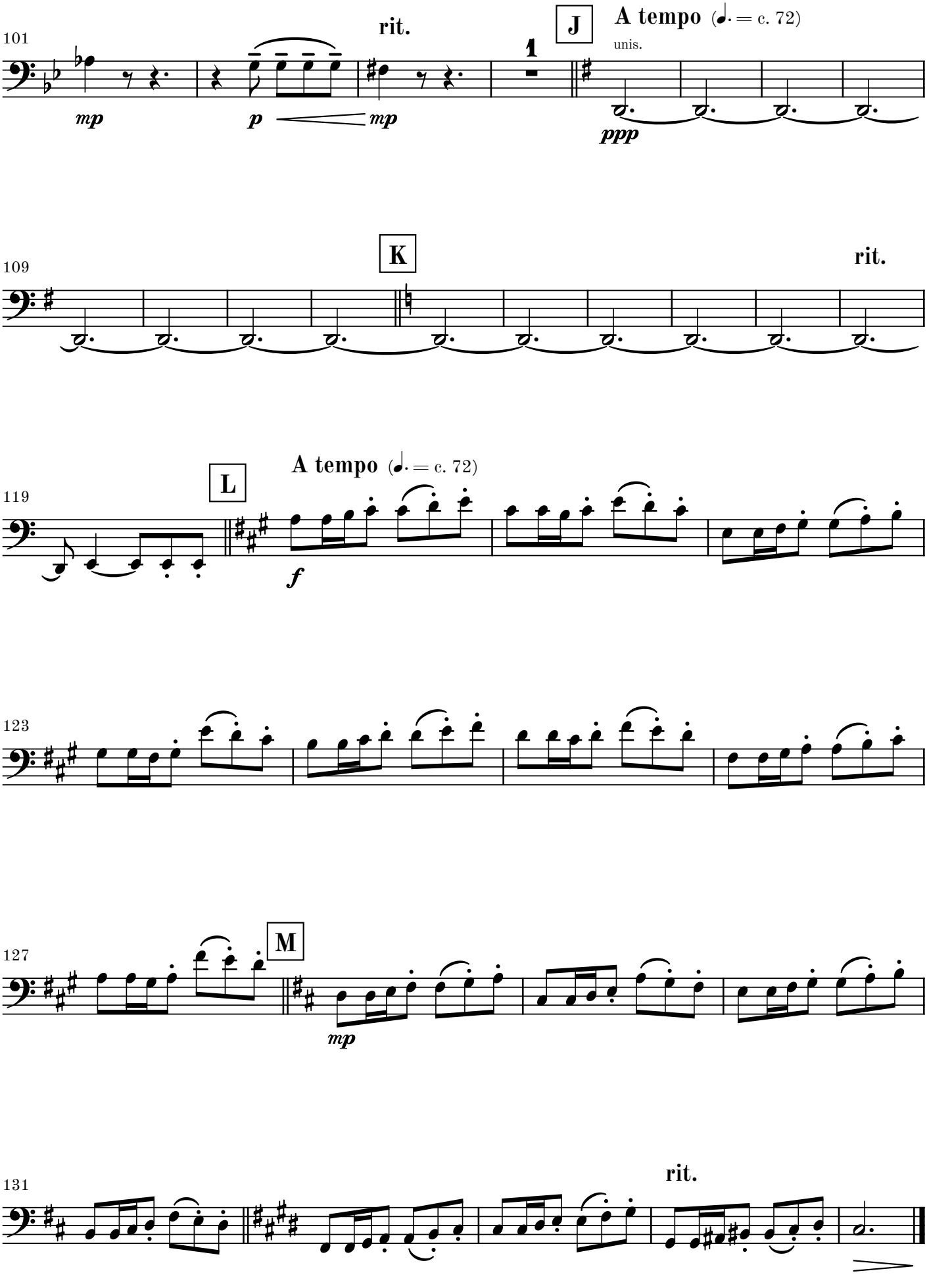
101
rit.
J
A tempo (♩. = c. 72)
unis.
1
mp
p
mp
ppp
109
K
rit.
119
L
A tempo (♩. = c. 72)
f
123
127
M
mp
131
rit.

Movement II - Allegretto

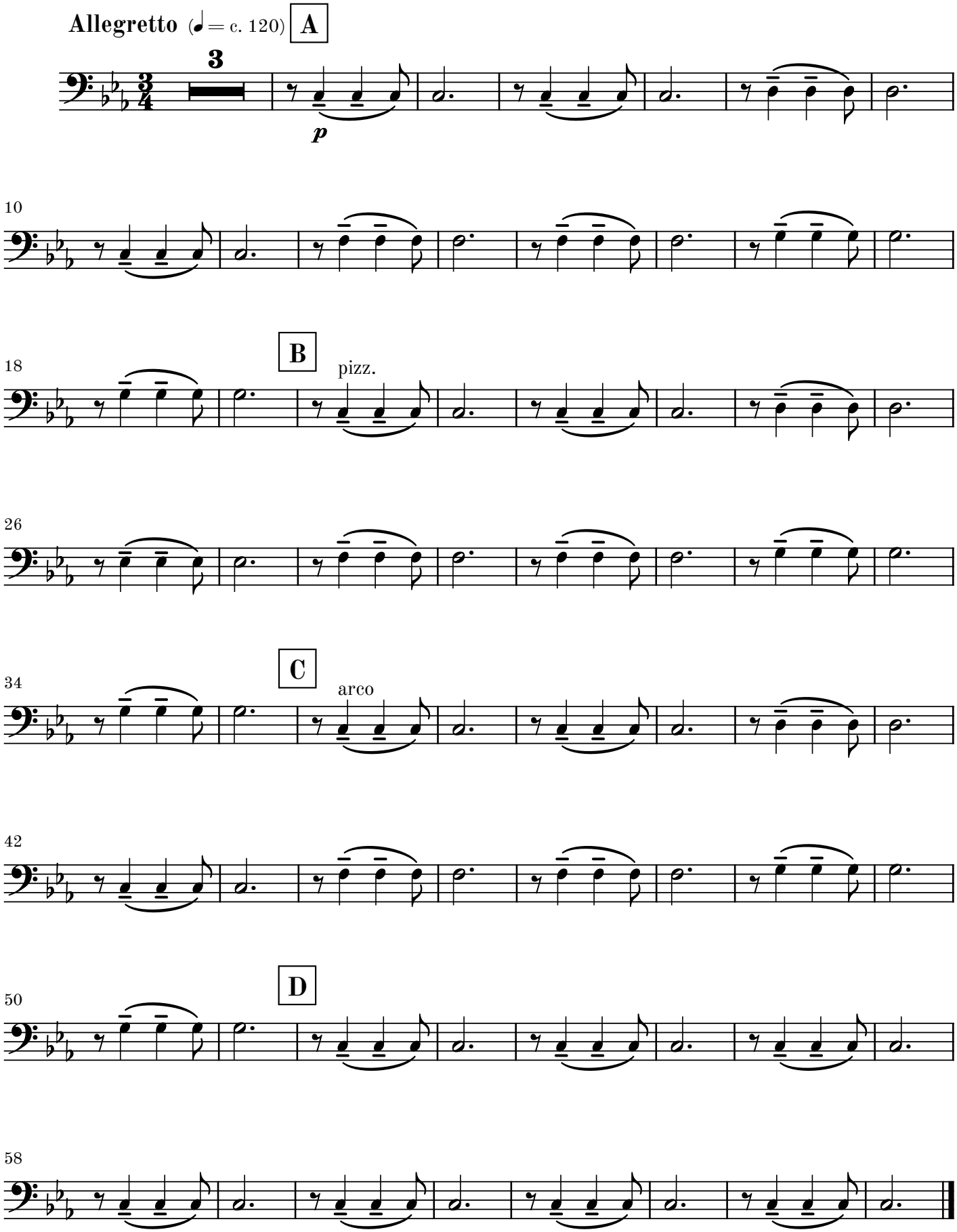

Movement III - Largo

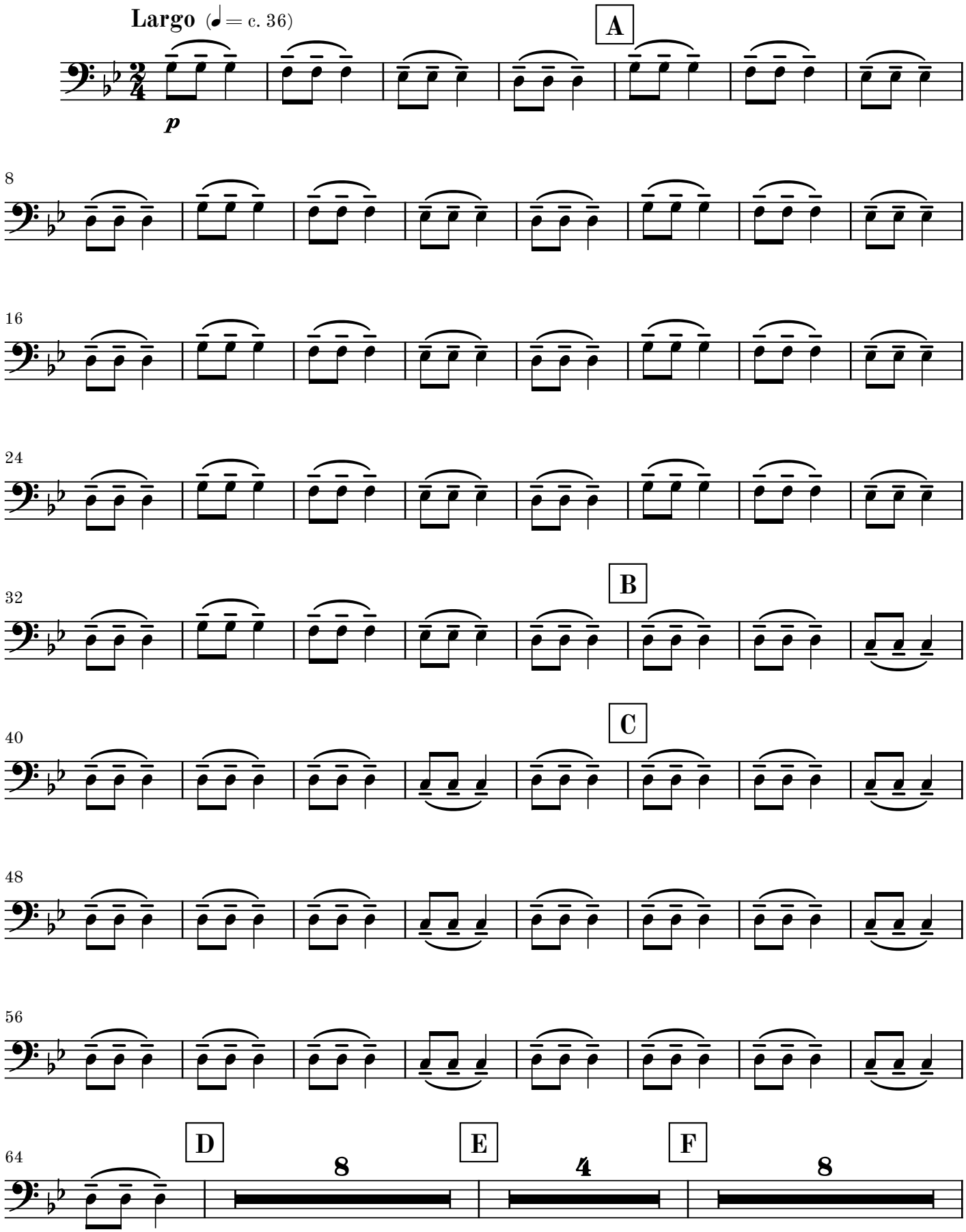

Violoncelli, 1

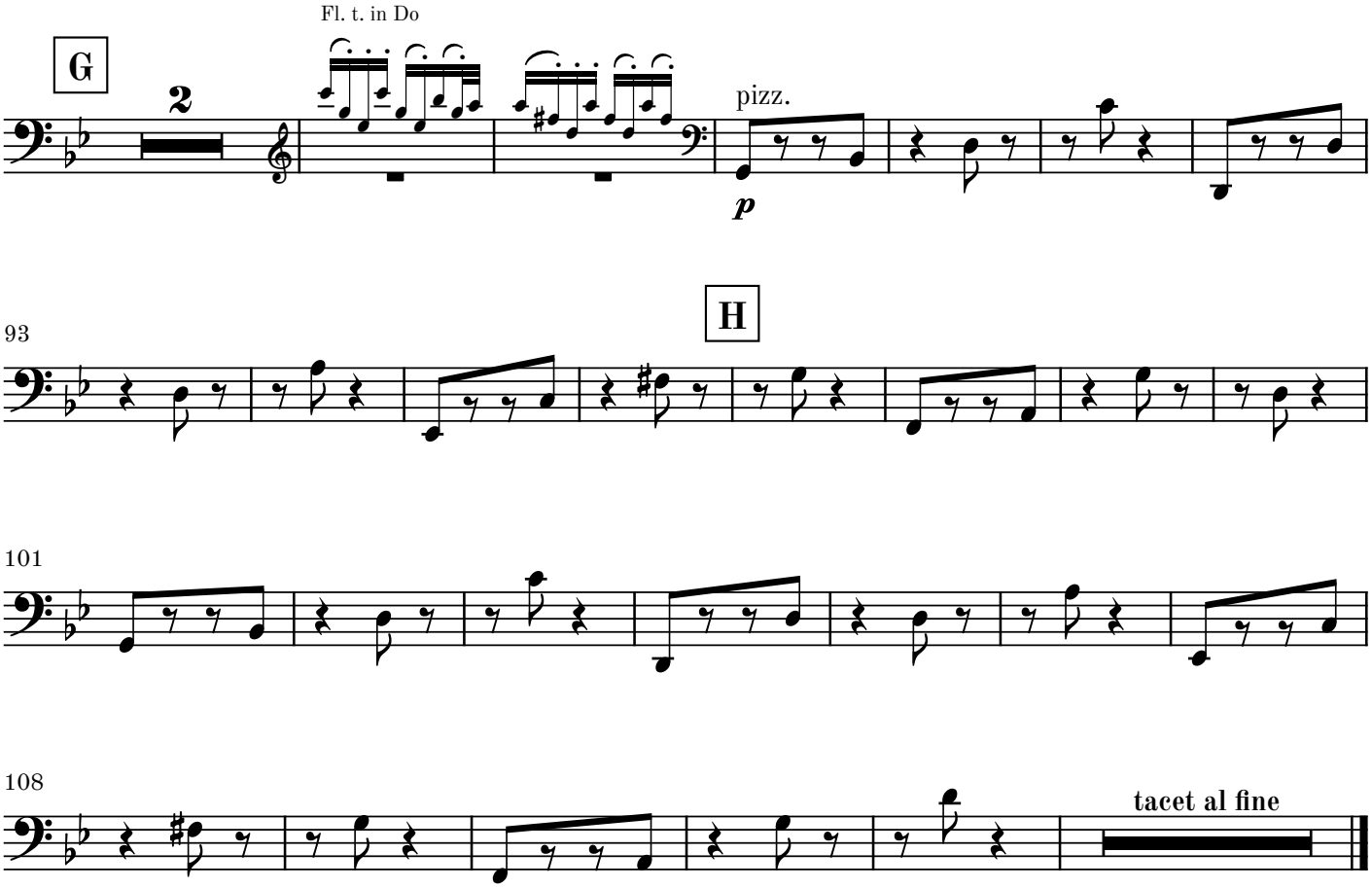

Movement IV - Vivace

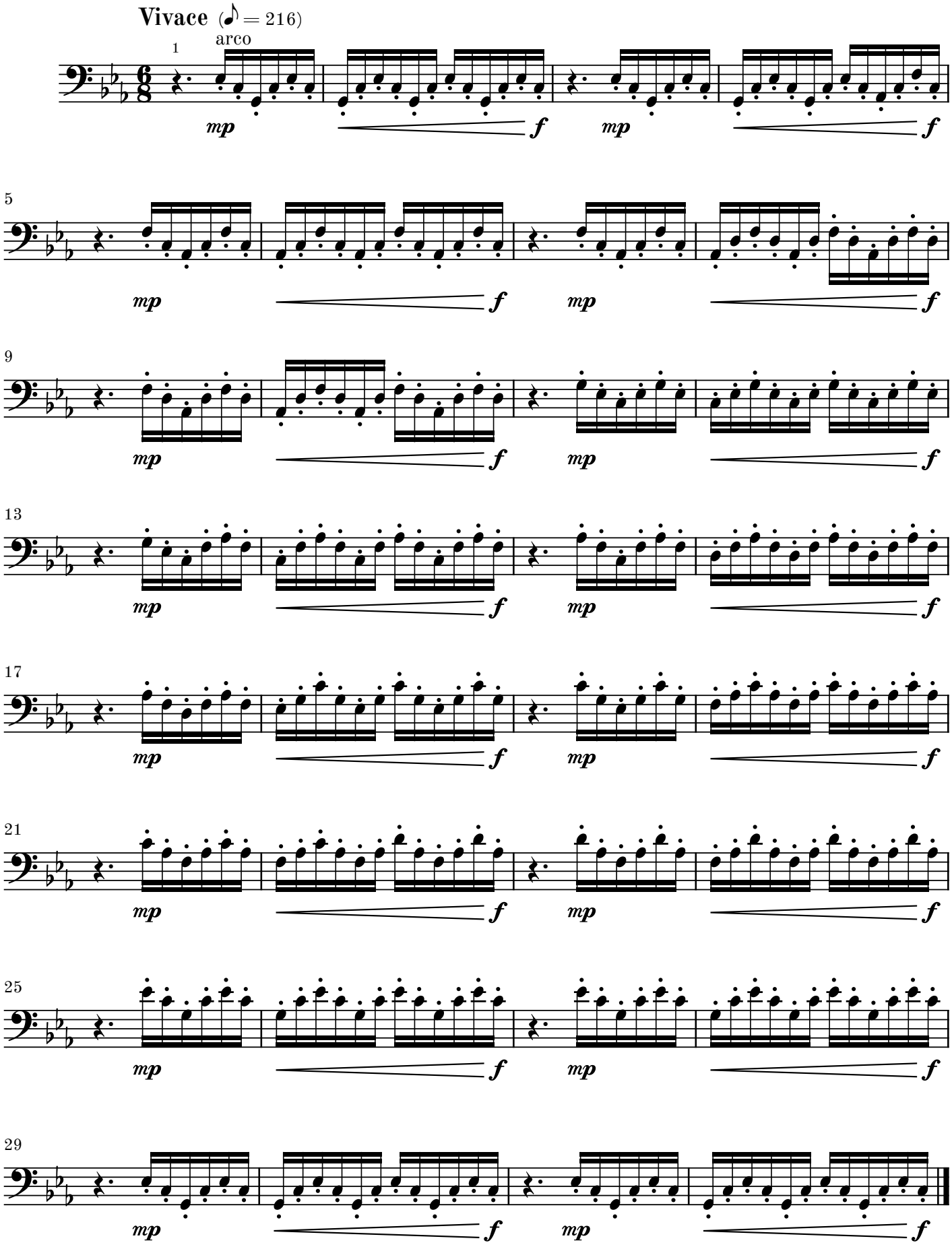

Movement V - Siciliano

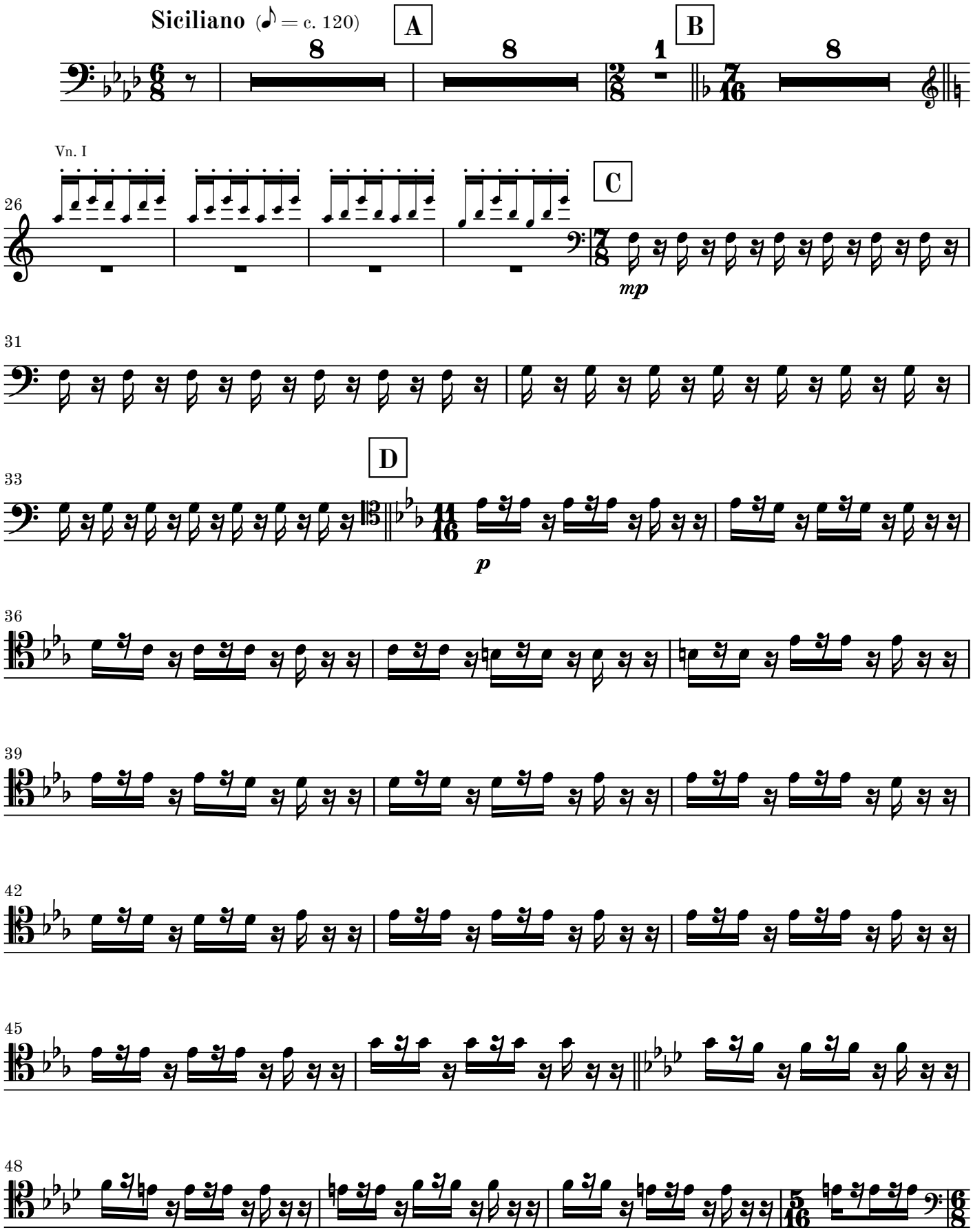

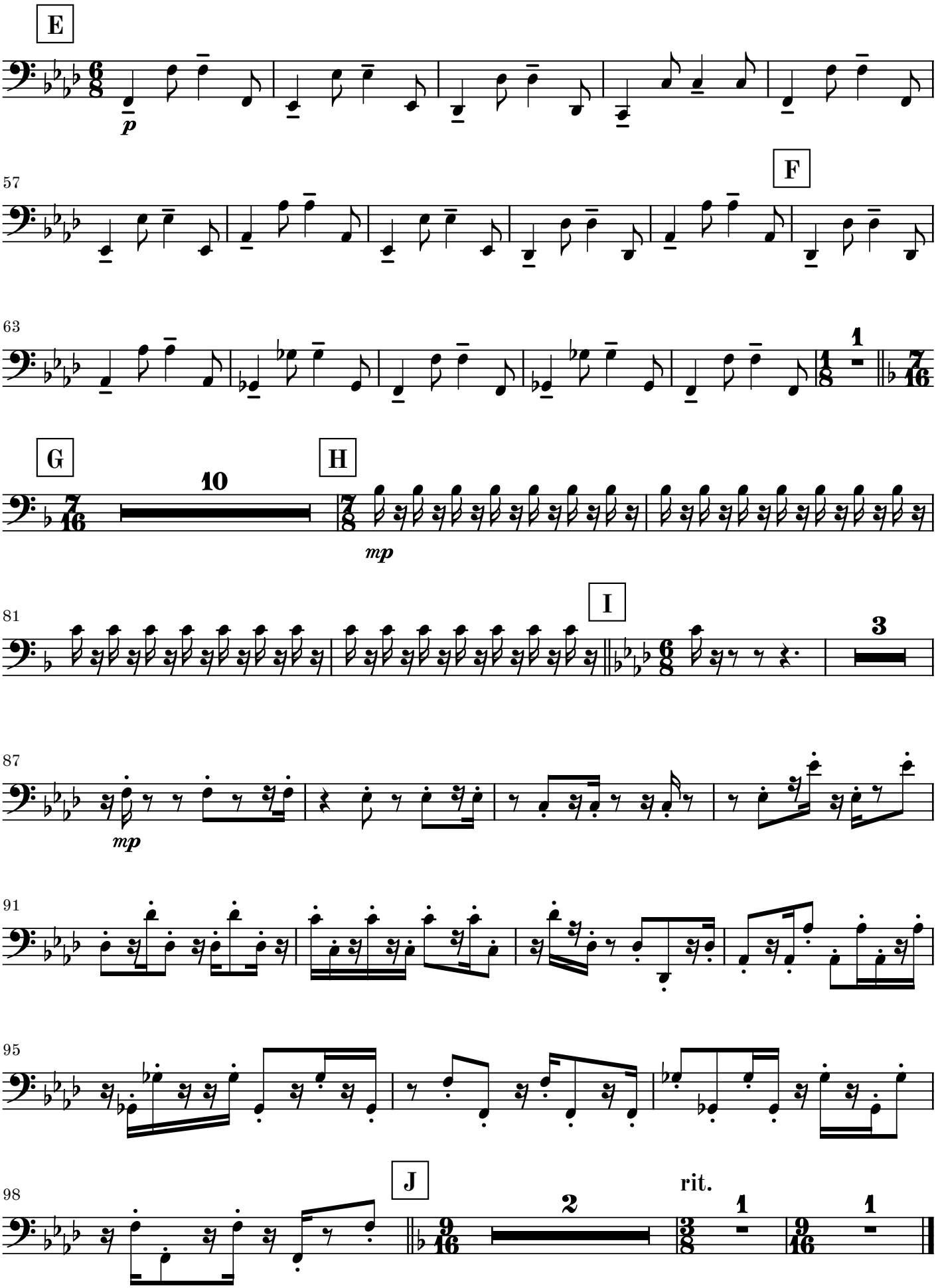
E
p
57
F
63
1
G
10
H
mp
81
I
3
87
mp
91
95
98
J
2
rit.
1
1

Movement VI - Vivace

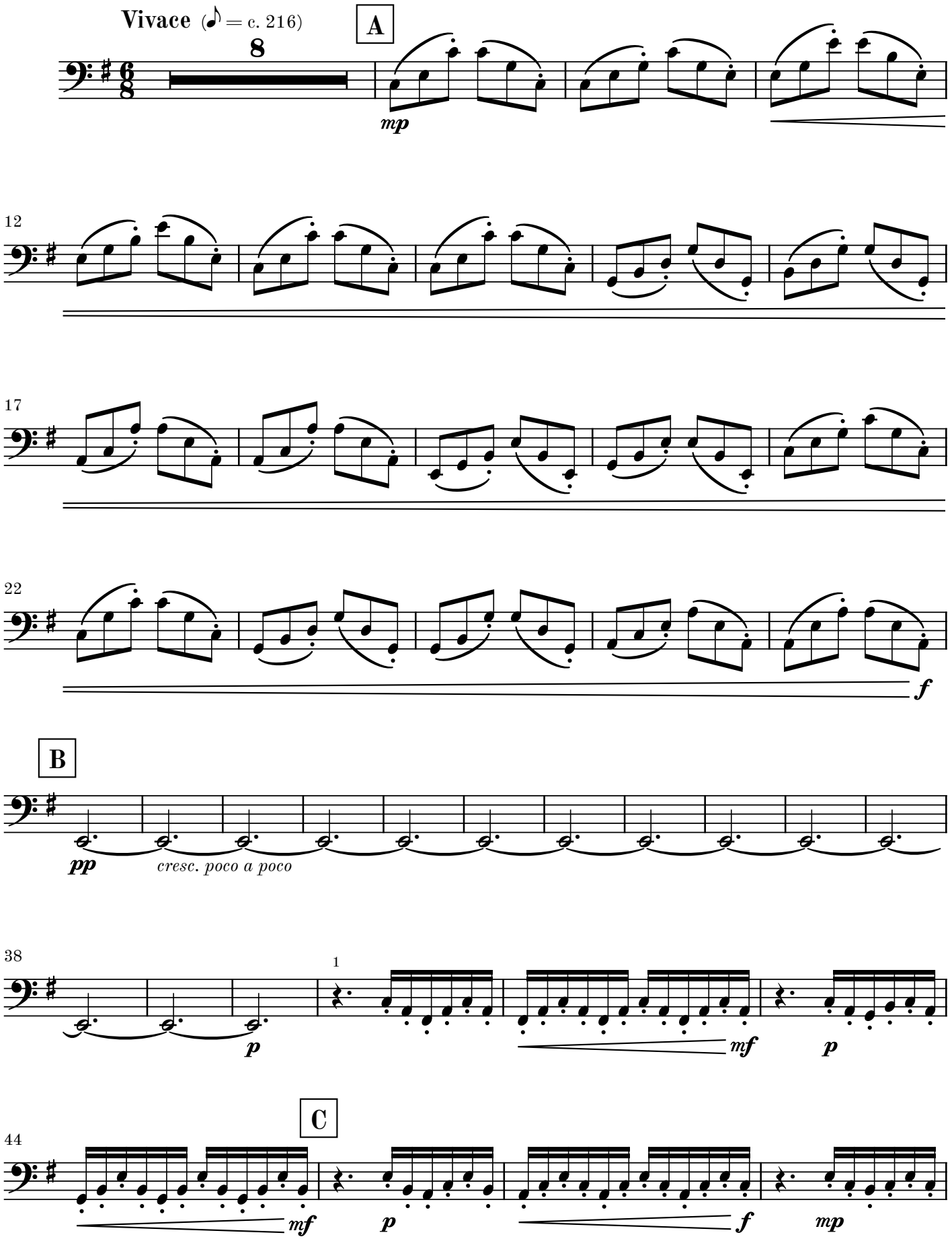

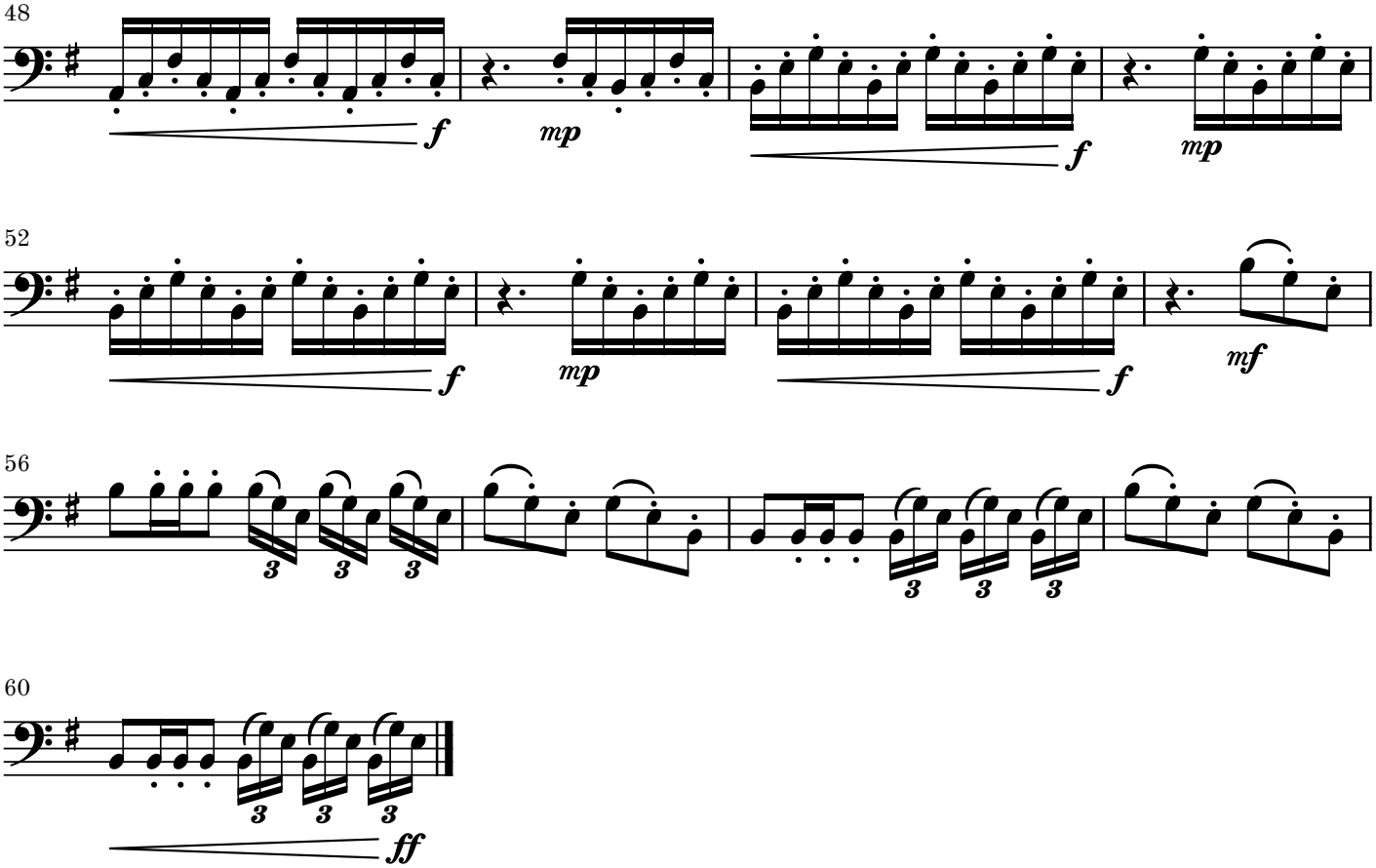
48
f
mp
f
mp
52
f
mp
f
mf
56
3
3
3
3
3
3
60
3
3
3
ff

Movement VII - Allegro con moto

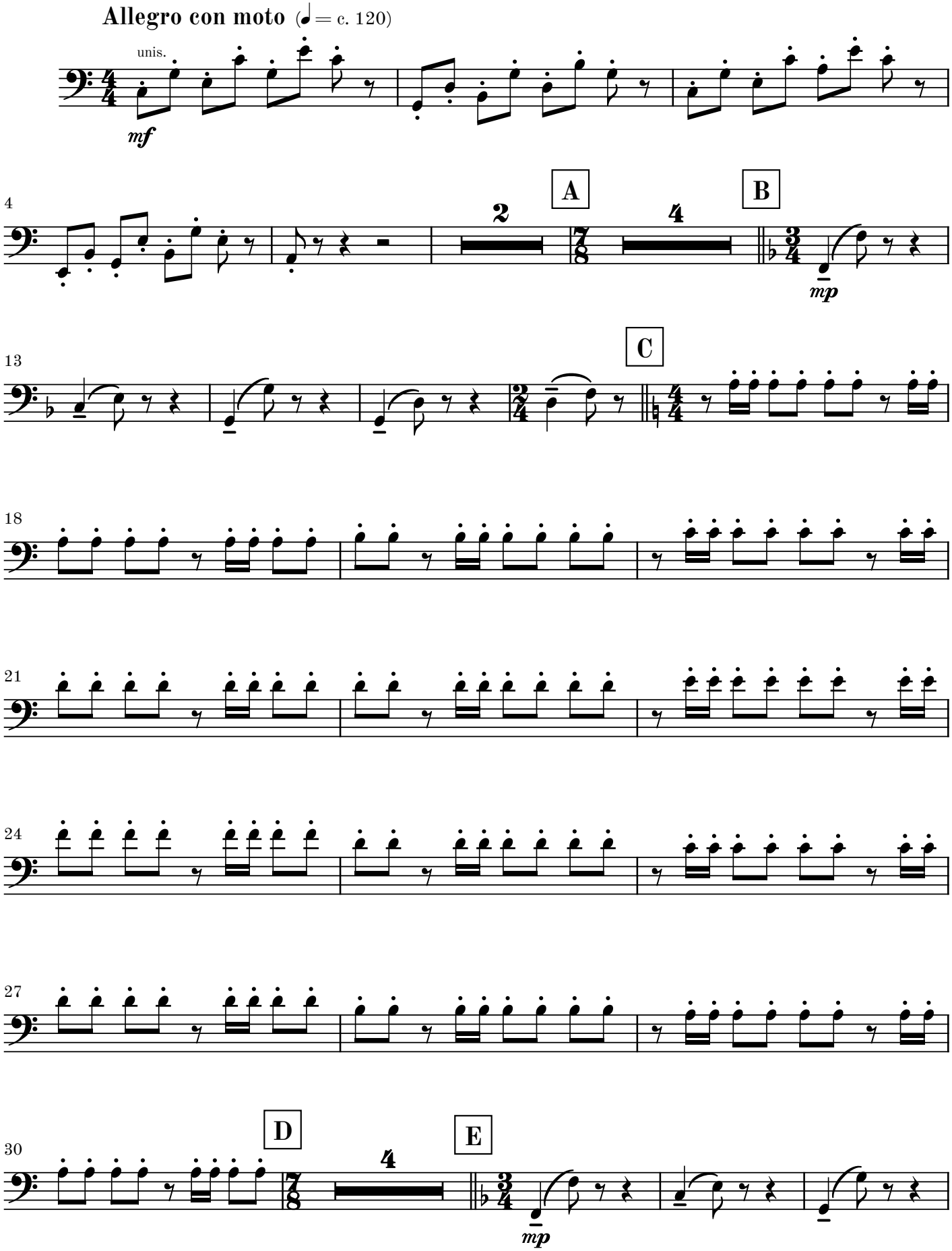

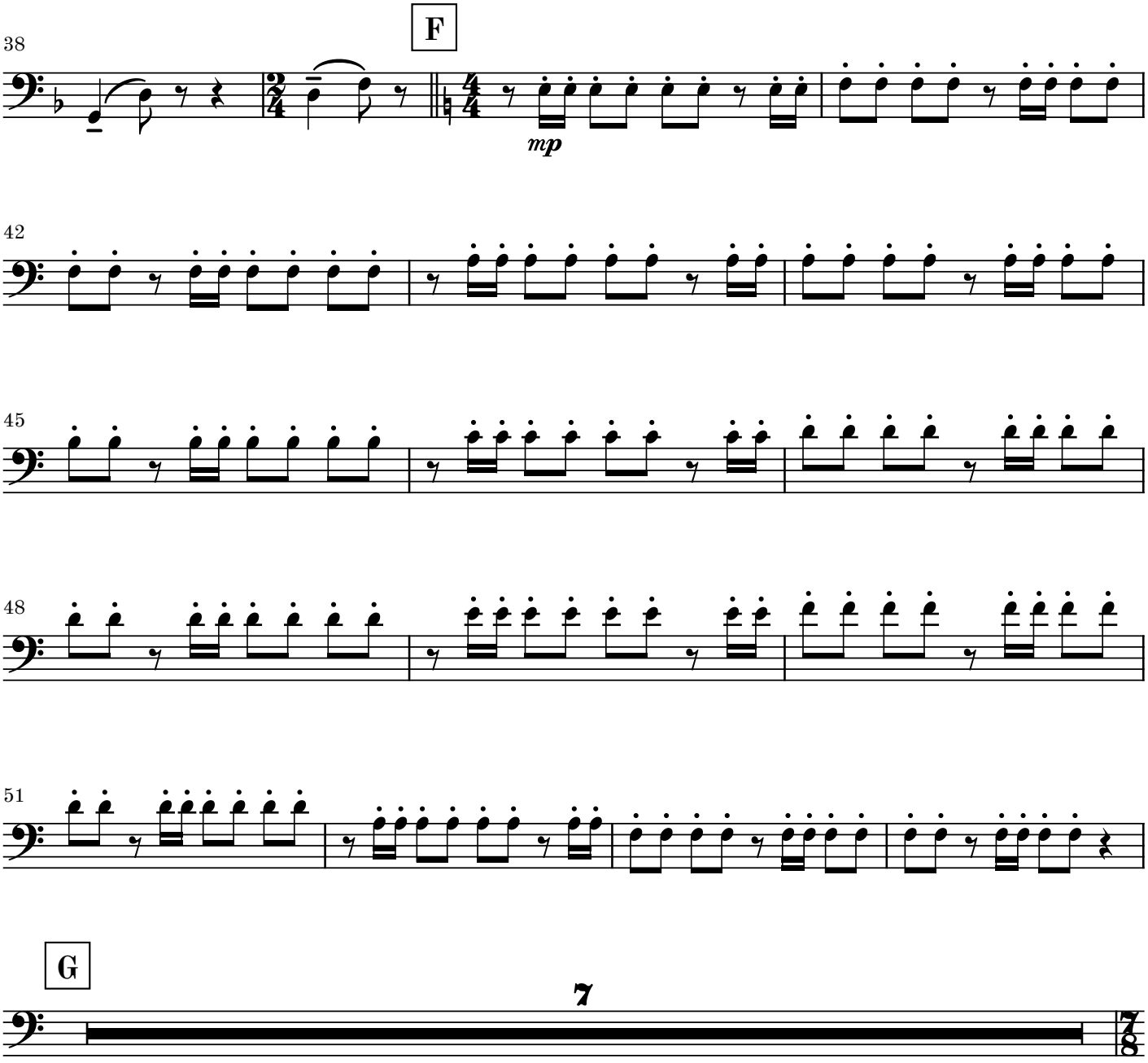
F
38
mp
42
45
48
51
G
7

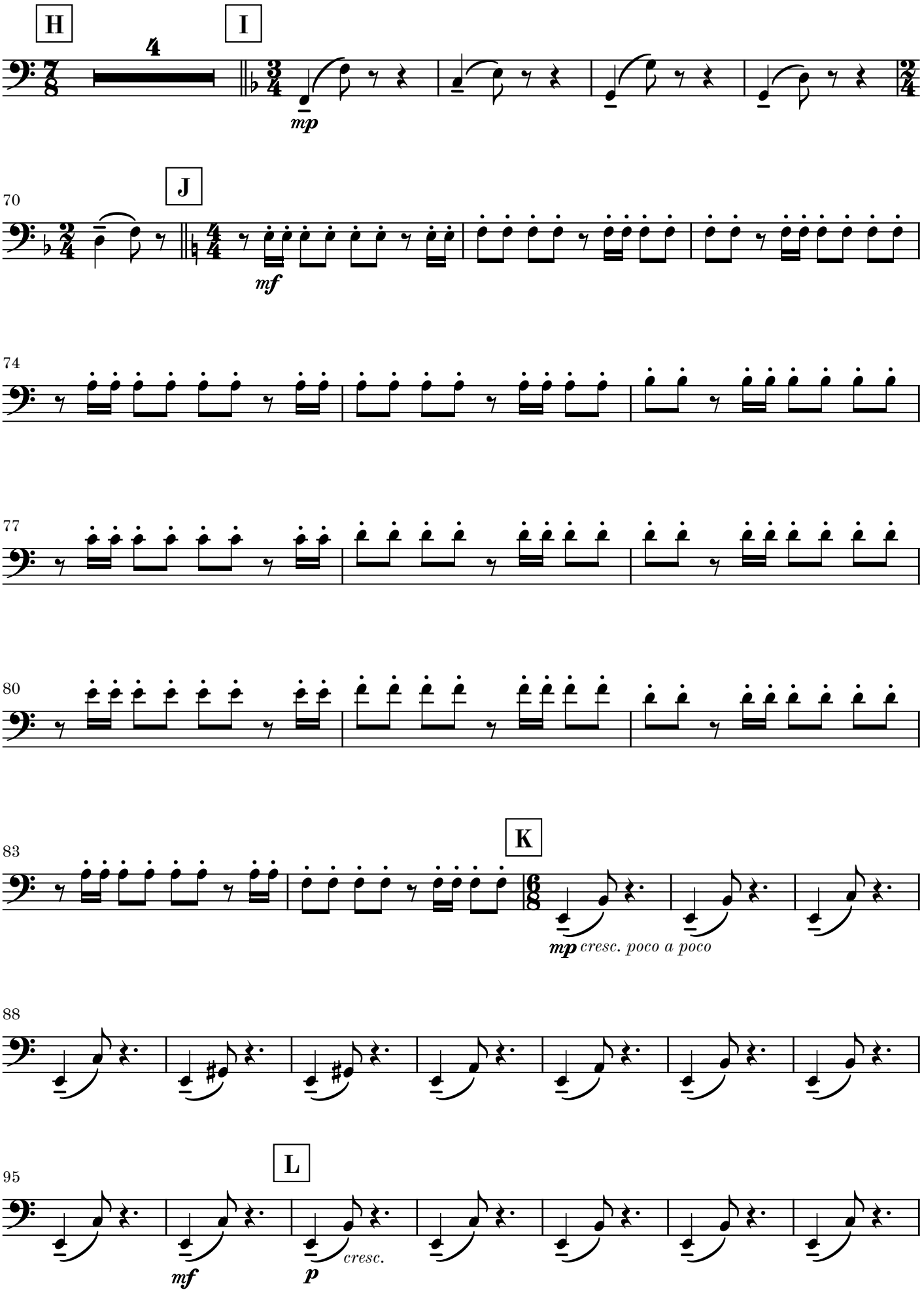
H
4
I
mp
70
J
mf
74
77
80
83
K
mp cresc. poco a poco
88
95
L
mf
p
cresc.

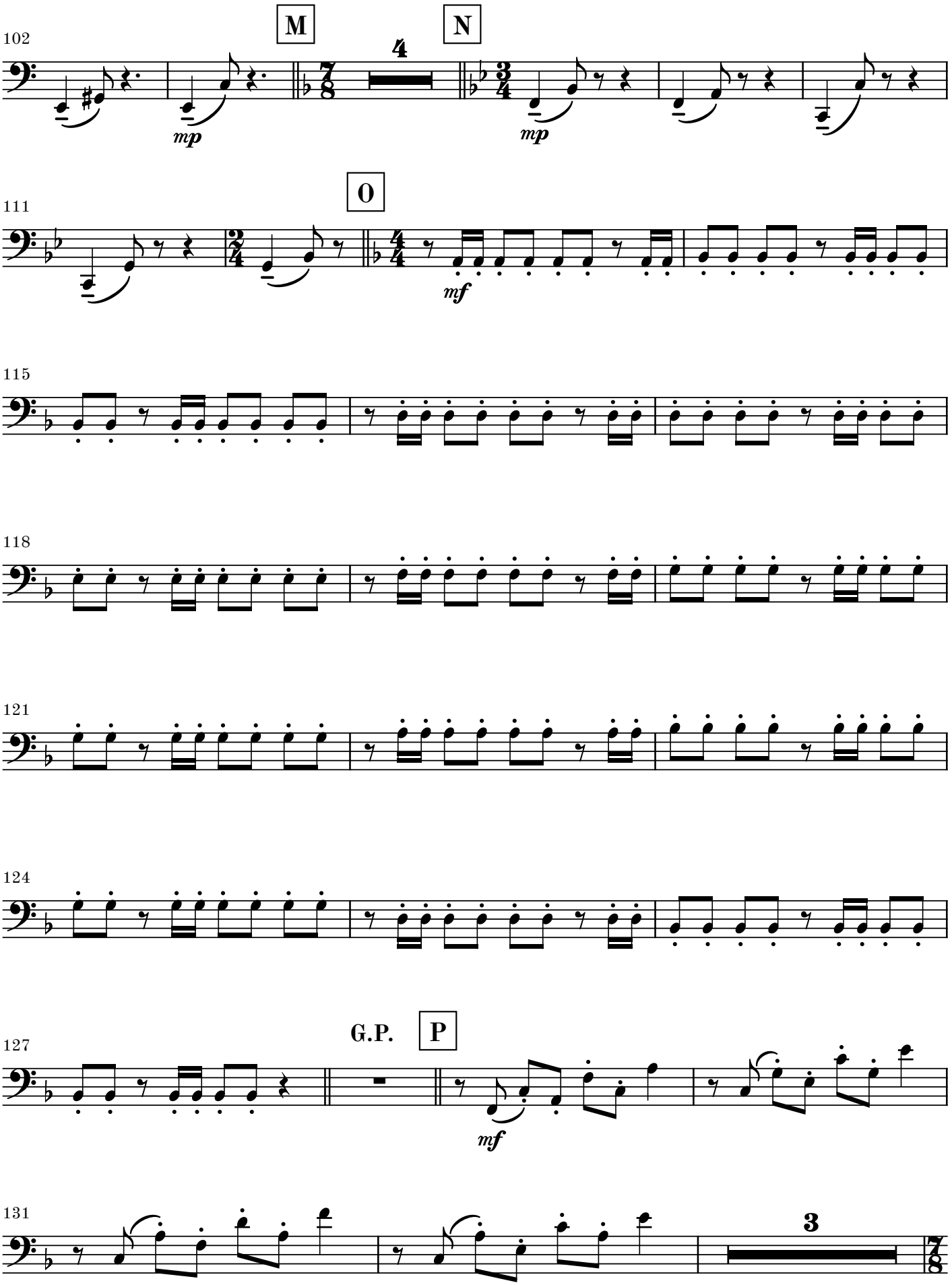
102
M
N
mp
mp
111
O
mf
115
118
121
124
127
G.P.
P
mf
131
3

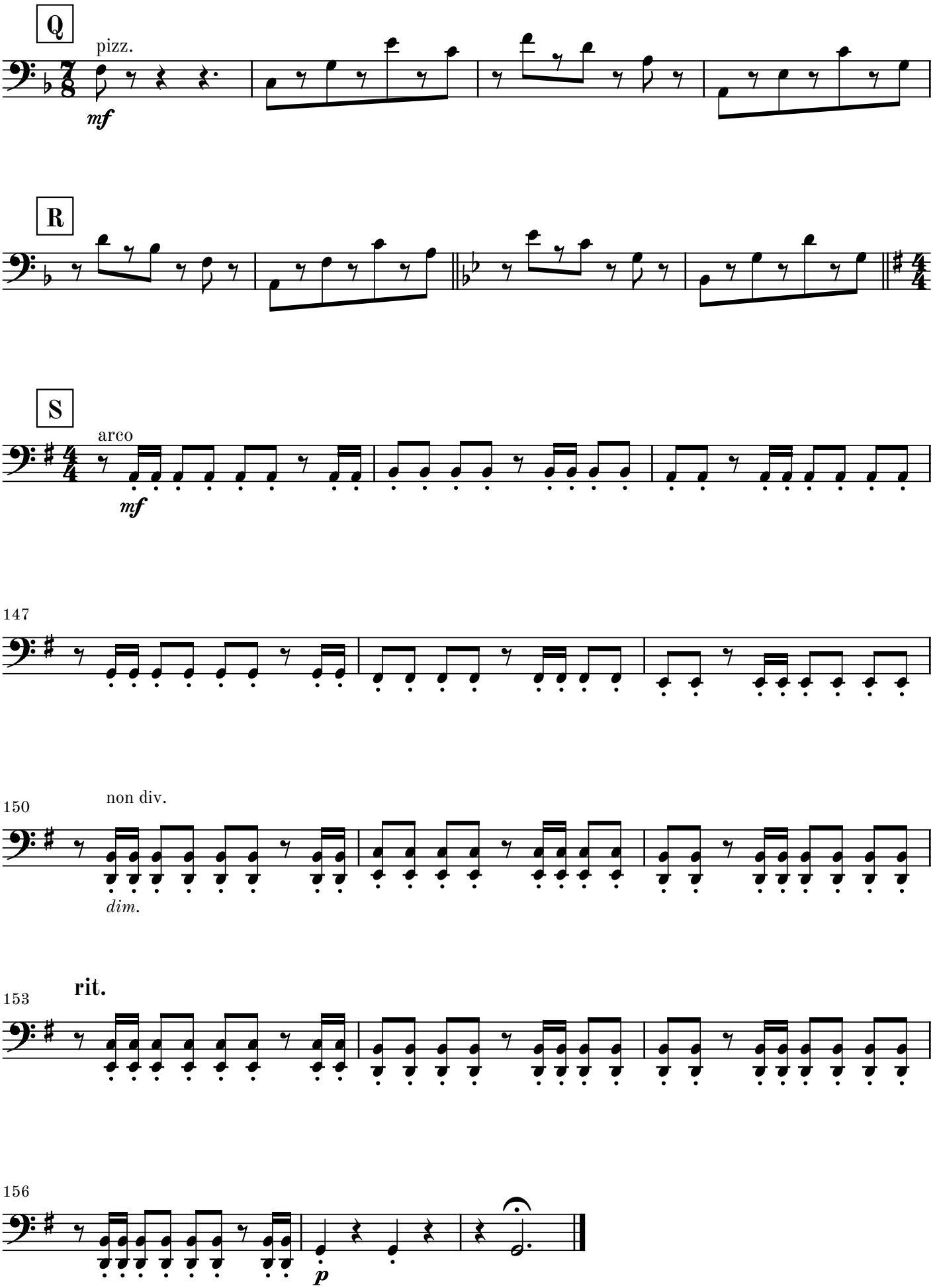
Q
pizz.
mf
R
S
arco
mf
147
150
non div.
dim.
153
rit.
156
p